

Ghavate, Radhika S

Last (Family/Surname) Name, First (Given) Name Middle Name

Email: radhikaghavate956@gmail.com

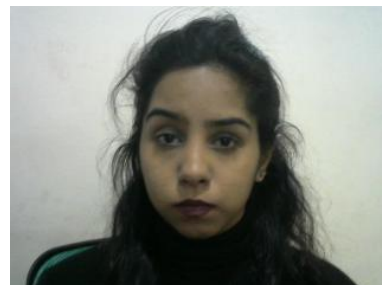

Ghavate, Radhika S
710/B6, Bhawani Peth, Shankar Sheth Road
Opposite Meera Hospital, Pune 411042
Pune, Maharashtra 411042
India

Test Date: December 16, 2023

Appointment #: 3714 5122 3931 4157

Native Language: Marathi

Test Center Country: India

Test Center: STN14539A - GRAD Dreams Education Consulting Pvt LTD. - Pune

Gender: Female

Date of Birth: December 22, 2000

Country of Birth: India

Institution Code	Department Code
1318	65
1831	65
3911	65
3962	65

Test Date: December 16, 2023

Total Score

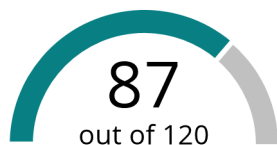

Reading

18
out of 30

Listening

22
out of 30

Speaking

23
out of 30

Writing

24
out of 30

MyBest® Scores | Your highest section scores from all valid test dates, as of December 20, 2023.

Sum of Highest
Section Scores
87
out of 120

Reading (0-30)

18

Test Date
Dec 16, 2023

Listening (0-30)

22

Test Date
Dec 16, 2023

Speaking (0-30)

23

Test Date
Dec 16, 2023

Writing (0-30)

24

Test Date
Dec 16, 2023

SECURITY IDENTIFICATION

ID Type: PASSPORT

ID No.: xxxxxxxxxxxxxxxxxxxxxx2138

Issuing Country: India

A total score is not reported when one or more sections have not been administered. Expired scores are not included in **MyBest®** calculations.

61-61

THIS IS A PDF SCORE REPORT, DOWNLOADED AND PRINTED BY THE TEST TAKER.

Ghavate, Radhika S

Test Date: December 16, 2023

Appointment #: 3714 5122 3931 4157

For additional TOEFL iBT scoring details, score ranges, and how to improve your skills, visit www.ets.org/toefl/ibt/scores.



Score Ranges

Total Score Range: 0-120

Reading		0-30		Listening		0-30	
Advanced		24-30		Advanced		22-30	
High-Intermediate		18-23		High-Intermediate		17-21	
Low-Intermediate		4-17		Low-Intermediate		9-16	
Below Low-Intermediate		0-3		Below Low-Intermediate		0-8	

Speaking		0-30		Writing		0-30	
Advanced		25-30		Advanced		24-30	
High-Intermediate		20-24		High-Intermediate		17-23	
Low-Intermediate		16-19		Low-Intermediate		13-16	
Basic		10-15		Basic		7-12	
Below Basic		0-9		Below Basic		0-6	

Institution Codes

Department	Where the Report was Sent
00	Admissions office for undergraduate study
01, 04-41, 43-98	Admissions office graduate study in the field other than management (business) or law according to the codes selected when you registered
02	Admissions office of a graduate school of management (business)
03	Admissions office of a graduate school of law
42	Admissions office of a school of medicine or nursing or licensing agency
99	Institution or agency that is not a college or university

IMPORTANT NOTE TO SCORE USERS: This is a PDF score report, downloaded and printed by the test taker. Therefore, ETS cannot guarantee that it has not been altered. To verify the scores on this report, please contact the TOEFL® Score Verification Service at **+1-800-257-9547** or **+1-609-771-7100**. Scores more than two years old cannot be reported or validated.