

**National Institutional Ranking Framework**  
Ministry of Education  
Government of India  
Welcome to Data Capturing System: ENGINEERING

Submitted Institute Data for NIRF 2023\*

Institute Name: (A.B.M.S.) Akhil Bharatiya Marathi Shikshan Parishad's College of Engineering & Research Address: S. No. 103, Shahu College Campus, Parnali, Taluka: Pune (corporation Area) District: Pune - 411009 [R-E-C-41484]

**Sanctioned (Approved) Intake**

Academic Year	2011-12	2012-13	2013-14	2014-15	2015-16	2016-17
UG [4 Years Program(s)]	300	300	300	300	-	-
PG [2 Year Program(s)]	48	48	-	-	-	-

**Total Actual Student Strength (Program(s) Offered by Your Institution)**

(All programs of all years)	No. of Male Students	No. of Female Students	Total Students	Within State (Including male & female)	Outside State (Including male & female)	Outside Country (Including male & female)	Economically Backward (Including male & female)	Socially Challenged (SC+ST+OBC including male & female)	No. of students receiving full tuition fee reimbursement from the State and Central Government	No. of students receiving full tuition fee reimbursement from Institution Funds	No. of students receiving full tuition fee reimbursement from the Private Bodies	No. of students who are not receiving full tuition fee reimbursement
UG [4 Years Program(s)]	863	332	1195	1193	2	0	381	448	208	0	0	421
PG [2 Year Program(s)]	44	12	57	57	0	0	0	0	0	0	0	0

**Placement & Higher Studies**

**UG [4 Years Program(s)]: Placement & higher studies for previous 3 years**

Academic Year	No. of first year students intake in the year	No. of first year students admitted in the year	Academic Year	No. of students admitted through Lateral entry	Academic Year	No. of students graduating in minimum stipulated time	No. of students placed	Median salary of placed graduates(Amount in Rs.)	No. of students selected for Higher Studies
2015-17	150	47	2017-18	79	2019-20	122	57	210000(Two lakh ten thousand)	12
2017-18	300	123	2018-19	153	2020-21	204	87	230000(Two lakh thirty thousand)	24
2018-19	300	129	2019-20	152	2021-22	272	131	270000(Two lakh seventy thousand)	47

**PG [2 Years Program(s)]: Placement & higher studies for previous 3 years**

Academic Year	No. of first year students intake in the year	No. of first year students admitted in the year	Academic Year	No. of students graduating in minimum stipulated time	No. of students placed	Median salary of placed graduates(Amount in Rs.)	No. of students selected for Higher Studies
2018-19	48	38	2019-20	34	0	0(Zero)	0
2019-20	48	25	2020-21	23	0	0(Zero)	0
2020-21	48	38	2021-22	31	0	0(Zero)	0



## Ph.D Student Details

Ph.D (Student pursuing doctoral program till 2021-22 Students admitted in the academic year 2022-23 should not be entered here.)			
		Total Students	
Full Time		0	
Part Time		0	
No. of Ph.D students graduated (including Integrated Ph.D)			
	2021-22	2020-21	2019-20
Full Time	3	0	0
Part Time	0	0	0

## Financial Resources: Utilised Amount for the Capital expenditure for previous 3 years

Academic Year	2021-22	2020-21	2019-20
	Utilised Amount	Utilised Amount	Utilised Amount
Annual Capital Expenditure on Academic Activities and Resources (excluding expenditure on buildings)			
Library (Books, Journals and e-Resources only)	279042 (Two Lakh Seventynine Thousand Three Hundred Twelve)	8639 (Eight Thousand Six Hundred Thirty Nine)	39056 (Thirty Nine Thousand Fifty Six)
New Equipment and software for Laboratories	8289456 (Eighty Two Lakh Eighty Two Thousand Four Hundred Fifty Eight)	139477 (Thirteen Lakh Fifty Nine Thousand Four Hundred Seventy Seven)	236728 (Two Lakh Thirty Six Thousand Seven Hundred Twenty Eight)
Engineering Workshops	199196 (One Lakh Ninety Nine Thousand One Hundred Ninety Six)	0 (Zero)	4818 (Four Thousand Eight Hundred Eighteen)
Other expenditure on creation of Capital Assets (For setting up classrooms, seminar hall, conference hall, library, Lab, Engg workshops including expenditure on Land and Building)	0 (Zero)	0 (Zero)	0 (Zero)

## Financial Resources: Utilised Amount for the Operational expenditure for previous 3 years

Academic Year	2021-22	2020-21	2019-20
	Utilised Amount	Utilised Amount	Utilised Amount
Annual Operational Expenditure			
Salaries (Teaching and Non Teaching staff)	43665490 (Four Crore Thirty Eight Lakh Eighty Eight Thousand Ninety)	45018575 (Four Crore Sixty Lakh Eighteen Thousand Five Hundred Seventy Five)	43842869 (Four Crore Eight Lakh Forty Two Thousand Eight Hundred Sixty Nine)
Maintenance of Academic Infrastructure or consumables and other running expenditures (excluding maintenance of hostels and allied services, rent of the building, depreciation cost, etc)	3617196 (Thirty Six Lakh Seventeen Thousand One Hundred Ninety Six)	3143160 (Thirty One Lakh Forty Three Thousand One Hundred Sixty)	562230 (Five Lakh Sixty Two Thousand Two Hundred Thirty)
Seminars/Conferences/Workshops	53900 (Fifty Three Thousand Six Hundred)	57667 (Fifty Seven Thousand Eight Hundred Sixty Seven)	152543 (One Lakh Eighty Two Thousand Five Hundred Forty Three)

## IPR

Calendar year	2021	2020	2019
No. of Patents Published	14	0	0
No. of Patents Granted	0	0	0



## Sponsored Research Details

Financial Year	2021-22	2020-21	2019-20
Total no. of Sponsored Projects	3	3	4
Total no. of Funding Agencies	1	1	2
Total Amount Received (Amount in Rupees)	219000	210000	293000
Amount Received in Words	Two lakh nineteen thousand	Two lakh eighteen thousand	Two lakh ninety three thousand

## Consultancy Project Details

Financial Year	2021-22	2020-21	2019-20
Total no. of Consultancy Projects	1	1	3
Total no. of Client Organizations	1	1	3
Total Amount Received (Amount in Rupees)	2600	64179	25006
Amount Received in Words	Two thousand eight hundred	Sixty four thousand one hundred seventy nine	Twenty five thousand six

## PCS Facilities: Facilities of physically challenged students

1. Do your institution buildings have Lifts/Ramps?	Yes, more than 80% of the buildings
2. Do your institution have provision for walking aids, including wheelchairs and transportation from one building to another for handicapped students?	Yes
3. Do your institution buildings have specially designed toilets for handicapped students?	Yes, more than 80% of the buildings

## Faculty Details

Sno	Name	Age	Designation	Gender	Qualification	Experience (In Months)	Currently working with institution?	Joining Date	Leaving Date	Association type
1	Sooraj Ramchandra Deshpande	57	Professor	Male	B.E	353	Yes	02-03-2022	-	Regular
2	Geyatri Kambale	40	Assistant Professor	Female	Ph.D	267	Yes	14-08-2012	-	Regular
3	Supriya Shinde	32	Assistant Professor	Female	M.E.	113	Yes	27-06-2013	-	Regular
4	Sanshyra Naikwad	36	Assistant Professor	Female	M.E.	60	No	12-01-2016	30-06-2021	Adhoc / Contractual
5	Kanlikumar Mhetre	31	Assistant Professor	Male	M.E.	83	Yes	01-09-2017	-	Regular
6	Abhay Shelar	47	Associate Professor	Male	Ph.D	220	Yes	05-10-2017	-	Adhoc / Contractual
7	Shilpi Patange	29	Assistant Professor	Female	M.E.	52	Yes	09-04-2018	-	Adhoc / Contractual
8	Dhananjay Patil	29	Assistant Professor	Male	B.E.	19	No	26-09-2018	30-06-2020	Adhoc / Contractual
9	Rakesh Kumar	30	Assistant Professor	Male	M.E.	24	Yes	13-07-2021	-	Adhoc / Contractual
10	Bhushan Bhokse	34	Assistant Professor	Male	M.E.	14	No	01-02-2020	-	Adhoc / Contractual
11	Sachin Yadav	35	Assistant Professor	Male	M.E.	108	Yes	03-07-2020	-	Adhoc / Contractual
12	Sagar Gawande	42	Assistant Professor	Male	M.E.	292	Yes	13-07-2013	-	Regular



13	Sunil Thakase	54	Dean / Principal / Director / Vice Chancellor	Male	Ph.D	348	Yes	01-07-2012	-	Regular
14	Sneha Ramkale	35	Assistant Professor	Female	M.E.	98	No	09-05-2014	15-10-2022	Regular
15	Jhendra Musale	31	Assistant Professor	Male	M.E.	84	Yes	23-09-2015	-	Regular
16	Anil Lohar	38	Assistant Professor	Male	M.E.	84	Yes	23-06-2015	-	Regular
17	Suhag Kothavale	36	Assistant Professor	Male	M.E.	24	No	17-07-2019	24-12-2021	Adhoc / Contractual
18	Rama Oakaswad	32	Assistant Professor	Female	M.E.	108	Yes	01-08-2012	-	Regular
19	Sneha Salunkar	33	Assistant Professor	Female	M.E.	84	Yes	23-06-2015	-	Regular
20	Shailesh Hajari	34	Assistant Professor	Male	M.E.	108	No	09-07-2013	29-07-2022	Regular
21	Shanod Jagtap	33	Assistant Professor	Male	M.E.	84	Yes	24-05-2015	-	Regular
22	Santa Halde	30	Assistant Professor	Female	M.E.	24	No	14-10-2020	31-05-2022	Adhoc / Contractual
23	Sinehal Vora	33	Assistant Professor	Female	M.E.	120	Yes	02-06-2012	-	Regular
24	Rashmi Kervat	34	Assistant Professor	Female	Ph.D	72	Yes	31-12-2016	-	Regular
25	Boleji Srikar	42	Assistant Professor	Male	Ph.D	84	Yes	30-12-2016	-	Regular
26	Monika Jagtap	32	Assistant Professor	Female	M.E.	84	Yes	30-12-2016	-	Regular
27	Navnath Sarode	40	Assistant Professor	Male	M.E.	60	Yes	30-12-2017	-	Regular
28	Rajesh Khairat	30	Assistant Professor	Male	M.E.	40	Yes	21-08-2018	-	Adhoc / Contractual
29	Digambar Pawar	48	Assistant Professor	Male	M.E.	72	Yes	22-09-2015	-	Adhoc / Contractual
30	Kamlesh Jetha	34	Assistant Professor	Male	M.E.	84	No	08-05-2014	19-04-2022	Regular
31	Devika Rankhamb	35	Assistant Professor	Female	M.E.	84	Yes	21-03-2014	-	Regular
32	Ramesh Lavhe	33	Assistant Professor	Male	M.E.	84	Yes	01-08-2014	-	Regular
33	Sayali Kokane	33	Assistant Professor	Female	M.E.	72	Yes	23-06-2015	-	Regular
34	Ashok Kumar Kalal	38	Assistant Professor	Male	M.E.	36	Yes	30-07-2019	-	Adhoc / Contractual
35	Rajeshri Nikam	37	Assistant Professor	Female	M.E.	25	Yes	01-02-2020	-	Adhoc / Contractual
36	Chetan Kulkarni	35	Assistant Professor	Male	M.E.	108	Yes	09-07-2013	-	Regular
37	Nilesh Jadhav	34	Assistant Professor	Male	M.E.	168	Yes	17-07-2015	-	Regular
38	Dattatray Kamble	42	Associate Professor	Male	Ph.D	96	Yes	23-05-2014	-	Regular
39	Rakesh Patil	30	Assistant Professor	Male	M.E.	60	Yes	12-01-2017	-	Adhoc / Contractual
40	Manish Kamthane	32	Assistant Professor	Male	M.E.	60	Yes	17-01-2017	-	Adhoc / Contractual
41	Aditya Wankhede	34	Assistant Professor	Male	M.E.	60	Yes	24-07-2017	-	Adhoc / Contractual
42	Shahrukh Belg	32	Assistant Professor	Male	M.E.	24	No	03-11-2020	31-08-2022	Adhoc / Contractual
43	Dhanashree Ware	34	Assistant Professor	Female	M.E.	55	Yes	08-11-2020	-	Adhoc / Contractual
44	Ashish Pawar	31	Assistant Professor	Male	M.E.	65	Yes	12-01-2017	-	Adhoc / Contractual





45	Ganesh Eknath Kondhalkar	45	Assistant Professor	Male	M.E.	299	Yes	01-08-2017	-	Regular
46	Kashinath Munde	42	Professor	Male	M.E.	233	Yes	34-07-2015	-	Regular
47	Pragnya Shambhag	29	Assistant Professor	Female	M.E.	12	No	09-11-2020	16-11-2021	Adhoc / Contractual
48	Sarangkumar Dubey	30	Assistant Professor	Male	M.E.	36	No	34-07-2018	31-08-2021	Adhoc / Contractual
49	Tejashee Galkwad	36	Assistant Professor	Female	M.E.	65	No	19-07-2018	30-09-2021	Adhoc / Contractual
50	Vikram Ghiya	32	Assistant Professor	Male	M.E.	65	No	30-12-2016	30-11-2021	Adhoc / Contractual
51	Siddheshwar Kokan	34	Assistant Professor	Male	M.E.	26	No	26-09-2019	30-11-2021	Adhoc / Contractual
52	Amit Kadam	32	Assistant Professor	Male	M.E.	63	No	30-12-2016	30-11-2021	Adhoc / Contractual
53	Amol Shenkar	31	Assistant Professor	Male	M.E.	12	No	29-09-2020	12-06-2021	Adhoc / Contractual
54	Ganesh Karthiari	31	Assistant Professor	Male	M.E.	9	No	27-04-2021	28-02-2022	Adhoc / Contractual
55	Pradeep Awasthi	65	Assistant Professor	Male	Ph.D	236	Yes	12-04-2018	-	Adhoc / Contractual
56	Trupti Kulkarni	35	Assistant Professor	Female	M.Tech	4	No	29-07-2021	28-12-2021	Adhoc / Contractual
57	Pooja Kadam	30	Assistant Professor	Female	M.E.	11	No	29-07-2021	30-06-2022	Adhoc / Contractual
58	Ashok Saraf	70	Other	Male	M.E.	540	Yes	12-04-2018	-	Adhoc / Contractual
59	Jyotsna Nanekar	47	Assistant Professor	Female	M.E.	7	Yes	19-07-2021	-	Adhoc / Contractual
60	AKSHAY Mane	27	Assistant Professor	Male	M.E.	10	No	17-08-2021	30-09-2022	Adhoc / Contractual
61	Nilesh Savagave	58	Assistant Professor	Male	Ph.D	360	Yes	15-02-2022	-	Adhoc / Contractual
62	Neha Deshmukh	27	Assistant Professor	Female	M.E.	12	Yes	11-11-2021	-	Adhoc / Contractual
63	Tanaji Mali	38	Other	Male	NET	120	Yes	29-12-2016	-	Regular
64	Ashwini Khandare	26	Assistant Professor	Female	M.E.	4	No	21-04-2022	31-08-2022	Adhoc / Contractual
65	Shruti Bankar	44	Assistant Professor	Female	M.E.	4	No	21-04-2022	30-09-2022	Adhoc / Contractual
66	Pri. Deshmukh	32	Assistant Professor	Female	M.E.	3	No	22-04-2021	31-07-2022	Adhoc / Contractual
67	Ramesh Adavi	66	Professor	Male	M.E.	466	Yes	02-04-2021	-	Adhoc / Contractual
68	Sudeshan Nati	63	Professor	Male	M.Tech	480	Yes	22-09-2018	-	Adhoc / Contractual
69	Padmakar Kulkar	72	Professor	Male	Ph.D	454	Yes	22-09-2018	-	Adhoc / Contractual
70	Prakash Kapleshwar	74	Professor	Male	M.E.	504	Yes	22-09-2018	-	Adhoc / Contractual
71	Atul Morathe	61	Professor	Male	M.Tech	456	Yes	22-09-2018	-	Adhoc / Contractual
72	Hansa Achandani	34	Assistant Professor	Female	M.E.	8	Yes	21-04-2022	-	Adhoc / Contractual
73	Kiran Dohake	36	Assistant Professor	Female	M.E.	36	Yes	21-04-2022	-	Adhoc / Contractual
74	Sandeep Kadam	41	Associate Professor	Male	Ph.D	139	No	17-08-2021	30-09-2022	Adhoc / Contractual
75	Swapnil Wagh	32	Assistant Professor	Male	M.E.	9	No	30-07-2021	30-04-2022	Adhoc / Contractual
76	Ashlesha Adani	33	Assistant Professor	Female	M.E.	7	No	22-09-2021	30-04-2022	Adhoc / Contractual



77	Arati Desai	39	Assistant Professor	Female	M.E.	4	No	21-02-2022	30-04-2022	Adhoc / Contractual
----	-------------	----	---------------------	--------	------	---	----	------------	------------	---------------------



11	Suhag Ramdas Kothavale	35	Assistant Professor	Male	M.Tech	120	Yes	17-07-2019	—	Adhoc / Contractual
12	Shamsh Sarjerao Jagtap	32	Assistant Professor	Male	M.E.	132	Yes	23-05-2015	—	Regular
13	Prof. Dr. Dattatray Pandurang Kamble	41	Assistant Professor	Male	Ph.D	228	Yes	01-08-2013	—	Regular
14	Ashokkumar Kalai	38	Assistant Professor	Male	M.Tech	121	Yes	30-08-2019	—	Adhoc / Contractual
15	Aditya Wankhede	33	Assistant Professor	Male	M.Tech	89	Yes	17-07-2017	—	Adhoc / Contractual
16	Prof. Mahesh V. Kulkarni	33	Assistant Professor	Male	M.Tech	97	Yes	17-06-2014	—	Regular
17	Dr. Balaji Solankar	41	Assistant Professor	Male	Ph.D	110	Yes	15-08-2012	—	Regular
18	Kandikumar V. Mhetre	30	Assistant Professor	Male	M.E.	86	Yes	09-01-2017	—	Regular
19	Shilpi Patoge	28	Assistant Professor	Female	M.E.	37	Yes	04-08-2018	—	Adhoc / Contractual
20	Dr. Jayanti Sanjay Kumar Kamble	39	Assistant Professor	Female	Ph.D	106	Yes	16-06-2012	—	Regular
21	Shamsh Javed Baig	31	Assistant Professor	Male	M.E.	136	Yes	11-03-2021	—	Adhoc / Contractual
22	Prof. Monika Vilas Jagtap	31	Assistant Professor	Female	M.Sc(Phy)	55	Yes	30-12-2016	—	Regular
23	Ranjit Singh P. Gokhale	34	Assistant Professor	Male	M.E.	111	Yes	13-08-2021	—	Adhoc / Contractual
24	Rakesh Kumar	29	Assistant Professor	Male	M.Tech	68	Yes	12-07-2019	—	Adhoc / Contractual
25	Jitendra Chandrashekhar Murali	38	Assistant Professor	Male	M.Tech	120	Yes	21-06-2015	—	Regular
26	SUPRIYA SHINDE	31	Assistant Professor	Female	M.E.	90	Yes	27-06-2013	—	Regular
27	SUMANYA NAIKVADE	29	Assistant Professor	Female	M.E.	60	No	12-01-2016	30-06-2021	Adhoc / Contractual
28	ABHAY SHELAR	46	Assistant Professor	Male	Ph.D	228	Yes	10-05-2017	—	Adhoc / Contractual
29	DHANANJAY PATIL	26	Assistant Professor	Male	M.E.	25	No	28-09-2018	28-06-2023	Adhoc / Contractual
30	BHUSHAN BHOSALE	33	Assistant Professor	Male	M.E.	12	No	01-02-2020	30-06-2021	Adhoc / Contractual
31	PRATIKSHA PAWAR	27	Assistant Professor	Female	M.E.	12	No	01-02-2020	30-06-2021	Adhoc / Contractual
32	SARIKA THOMBRE	31	Assistant Professor	Female	M.E.	12	No	01-02-2020	30-06-2021	Adhoc / Contractual
33	MANGESH DHOLE	29	Assistant Professor	Male	M.E.	17	No	01-02-2020	30-06-2021	Adhoc / Contractual
34	SUNIL THAKARE	63	Dean / Principal / Director / Vice Chancellor	Male	Ph.D	212	Yes	01-07-2012	—	Regular
35	SWAPNALI MOHOL	31	Assistant Professor	Female	M.E.	17	Yes	01-02-2020	—	Adhoc / Contractual
36	YOGESH DESHMUKH	30	Assistant Professor	Male	M.E.	56	Yes	10-01-2020	—	Adhoc / Contractual



37	PRAGNYA SHANBHAG	28	Assistant Professor	Female	M.E.	8	No	09-11-2020	30-06-2021	Adhoc / Contractual
38	SAGAR GAWANDE	41	Assistant Professor	Male	M.E.	120	Yes	14-07-2013	-	Regular
39	DASHARATH PATILGUDE	82	Professor	Male	M.E.	369	No	25-09-2018	30-07-2021	Adhoc / Contractual
40	PRAKASH KUPIKLESHWAR	73	Professor	Male	M.E.	466	Yes	20-09-2018	-	Adhoc / Contractual
41	DEEPAK MODAK	64	Professor	Male	M.E.	440	Yes	01-09-2019	-	Adhoc / Contractual
42	SNEHA RAMTEKE	34	Assistant Professor	Female	M.E.	64	Yes	06-05-2014	-	Regular
43	ANIL LOHAR	37	Assistant Professor	Male	M.E.	72	No	23-05-2015	30-06-2021	Regular
44	SUPRIYA BALOTE	30	Assistant Professor	Female	M.E.	24	No	04-07-2019	30-06-2021	Adhoc / Contractual
45	VAISHALI CHOUDHARY	33	Assistant Professor	Female	M.E.	12	No	01-02-2020	30-06-2021	Adhoc / Contractual
46	ADITI SHALU	33	Assistant Professor	Female	M.E.	12	No	01-02-2020	30-06-2021	Adhoc / Contractual
47	PRIYADARSHANI DOKE	37	Assistant Professor	Female	M.E.	12	No	01-02-2020	30-06-2021	Adhoc / Contractual
48	ASHVINI SHIRKE	34	Assistant Professor	Female	M.E.	12	No	01-02-2020	30-06-2021	Regular
49	AMOL SHENKAR	30	Assistant Professor	Male	M.E.	12	No	29-09-2020	12-08-2021	Adhoc / Contractual
50	RAJNA GAIKWAD	31	Assistant Professor	Female	M.E.	106	Yes	01-06-2012	-	Regular
51	ASHOK SARAF	69	Professor	Male	B.Tech	540	Yes	23-09-2018	-	Adhoc / Contractual
52	ATUL MARATHE	60	Professor	Male	Ph.D	408	Yes	23-09-2018	-	Regular
53	ANURADHA LOHAR	31	Assistant Professor	Female	M.E.	12	Yes	01-02-2020	-	Adhoc / Contractual
54	VIKRAM GHIVE	31	Assistant Professor	Male	M.E.	72	No	30-12-2016	22-12-2021	Regular
55	PRIYANKA KUTADE	32	Assistant Professor	Female	M.E.	12	No	01-02-2020	30-06-2021	Adhoc / Contractual
56	SHAILESH HAJARE	33	Assistant Professor	Male	M.E.	114	Yes	09-07-2013	-	Regular
57	BHUSHAN BHORSE	40	Assistant Professor	Male	M.E.	12	Yes	14-10-2020	-	Adhoc / Contractual
58	SARITA HALDE	29	Assistant Professor	Female	M.E.	12	Yes	14-10-2020	-	Adhoc / Contractual
59	SUDARSHAN NATU	62	Professor	Male	B.Tech	364	Yes	21-09-2018	-	Regular
60	PADMAJORI KELKAR	71	Professor	Male	Ph.D	519	Yes	23-09-2018	-	Regular
61	SNEHAL VEER	32	Assistant Professor	Female	M.E.	106	Yes	03-08-2012	-	Regular
62	HAVNATH SARDGE	39	Assistant Professor	Male	M.A	42	Yes	30-12-2017	-	Regular
63	RAJESH KHARAT	29	Assistant Professor	Male	M.E.	48	Yes	21-08-2018	-	Adhoc / Contractual
64	SNEHAL GAIKWAD	33	Assistant Professor	Female	M.E.	24	Yes	17-07-2019	-	Adhoc / Contractual
65	AMOL KUMBHAR	26	Assistant Professor	Male	M.E.	12	No	04-02-2020	30-06-2021	Adhoc / Contractual
66	NAYAN GAIKWAD	34	Assistant Professor	Female	M.E.	12	No	04-02-2020	30-06-2021	Adhoc / Contractual



57	DIGAMBAR PAUJAR	47	Professor	Male	AB	72	Yes	22-06-2015	-	Adhoc / Contractual
58	SARANGKUMAR DUBEY	25	Associate Professor	Male	M.E.	36	No	01-05-2015	31-05-2021	Adhoc / Contractual
59	KAMLESH JETHA	33	Assistant Professor	Male	M.E.	64	Yes	09-05-2014	-	Regular
70	DEVKA RANJHAMBEE	34	Assistant Professor	Female	M.E.	64	Yes	21-03-2014	-	Regular
71	DHANASHRI JOSHI	30	Assistant Professor	Female	M.E.	96	No	24-05-2013	28-05-2021	Regular
72	RAJESH LUVHE	32	Assistant Professor	Male	M.E.	84	Yes	01-05-2014	-	Regular
73	SAYALI KOKANE	32	Assistant Professor	Female	M.E.	72	Yes	23-06-2015	-	Regular
74	TEJASHREE GARKWAD	35	Assistant Professor	Female	M.E.	48	No	10-01-2017	18-09-2021	Adhoc / Contractual
75	KARESHMAL RADOLKAR	30	Assistant Professor	Female	M.E.	60	Yes	30-12-2015	-	Regular
76	SNEHA KUMBHAR	33	Assistant Professor	Female	M.E.	12	No	01-02-2020	30-06-2021	Adhoc / Contractual
77	RAJSHRI NIKAM	36	Assistant Professor	Female	M.E.	12	No	01-02-2020	30-06-2021	Adhoc / Contractual
78	MANISHA WANKHADE	39	Assistant Professor	Female	M.E.	12	No	01-02-2020	30-06-2021	Adhoc / Contractual
79	AMARISH CHAUDHARI	32	Assistant Professor	Male	M.E.	12	No	01-02-2020	30-06-2021	Adhoc / Contractual
80	RAKESH PATIL	29	Assistant Professor	Male	M.E.	48	No	12-01-2017	03-07-2020	Adhoc / Contractual
81	VISHAL MOHALE	29	Assistant Professor	Male	M.E.	46	No	01-05-2017	06-03-2020	Regular
82	SANKET HINGANKAR	33	Assistant Professor	Male	M.E.	12	No	01-02-2020	30-06-2021	Adhoc / Contractual
83	VUJAY KALANTRE	31	Assistant Professor	Male	M.E.	12	No	01-02-2020	30-06-2021	Adhoc / Contractual
84	PRAJAKTA CHAUHAN	28	Assistant Professor	Female	M.E.	12	Yes	01-02-2020	-	Adhoc / Contractual
85	DHANASHREE WARE	30	Assistant Professor	Female	M.E.	12	Yes	09-11-2020	-	Adhoc / Contractual
86	GANESH KONDHALKAR	44	Assistant Professor	Male	M.E.	255	Yes	01-08-2012	-	Regular
87	PRADDEEP AWASARE	64	Professor	Male	Ph.D	360	Yes	25-09-2015	-	Adhoc / Contractual
88	SURAS DESHPANDE	67	Professor	Male	B.Tech	432	Yes	22-09-2018	-	Adhoc / Contractual





Ministry of Education  
Government of India



# Certificate

## NATIONAL INSTITUTIONAL RANKING FRAMEWORK

INDIA RANKINGS 2023

(A.B.M.S.) AKHIL BHARATIYA MARATHA SHIKSHAN PARISHAD'S COLLEGE OF  
ENGINEERING & RESEARCH ADDRESS: S. NO. 103, SHAHU COLLEGE CAMPUS,  
PARVATI, TALUKA: PUNE (CORPORATION AREA) DISTRICT: PUNE - 411009

Participated in the Innovation Category

*J.G. Sthamby*

CHAIRMAN, AICTE



*[Signature]*

CHAIRMAN, NBA

*[Signature]*

MEMBER SECRETARY NBA



RTIFIKAT ♦ CERTIFICATE ♦ 認証証書 ♦ СЕРТИФИКАТ ♦ CERTIFICADO ♦ CERTIFICAT

certifies that

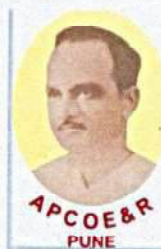

has implemented a Quality Management System  
in accordance with **ISO 9001:2015**  
For Scope of

**Providing Technical Education to Undergraduate and Post-Graduation students in various discipline.**

The certificate is valid From **2019-07-12** until **2022-07-11**

Subject to successful completion of annual periodic audits

The present status of this Certificate can be obtained on [www.tuv-sud.in](http://www.tuv-sud.in)

Further clarifications regarding the scope of this certificate may be obtained by consulting the certification body

Certificate Registration No. 99 100 20044

Date of Initial certification : 2019-07-12

Break







राष्ट्रीय मूल्यांकन एवं प्रत्यायन परिषद  
विश्वविद्यालय अनुदान आयोग का ग्वायल संस्थान  
**NATIONAL ASSESSMENT AND ACCREDITATION COUNCIL**  
*An Autonomous Institution of the University Grants Commission*

# *Certificate of Accreditation*

*The Executive Committee of the  
National Assessment and Accreditation Council  
on the recommendation of the duly appointed  
Peer Team is pleased to declare the  
Akhil Bharatiya Maratha Shikshan Parishad Pune  
Anantrao Pawar College of Engineering and Research  
Parvati, Dist. Pune, affiliated to Savitribai Phule Pune University,  
Maharashtra as  
Accredited  
with CGPA of 2.35 on seven point scale  
at B grade  
valid up to August 15, 2023*

*Date : August 16, 2018*



*Director*